

DA ARCHITECTURAL DRAWING LIST

- DA0001 Cover/ Sheetlist
DA0003 Context Plan
DA0010 Existing Site Plan
DA0011 Demolition Plan
DA0013 Site Analysis
DA0020 Proposed Building Separation Setbacks
DA1000 Basement 4 Plan
DA1001 Basement 3 Plan
DA1002 Basement 2 Plan
DA1003 Basement 1 Plan
DA1004 Ground Floor Plan / Site Plan
DA1005 Level 1 Floor Plan
DA1006 Levels 2-3 Floor Plan
DA1007 Level 4 Floor Plan
DA1008 Level 5-7 Floor Plan
DA1009 Level 8 Floor Plan
DA1010 Level 9 Floor Plan
DA1011 Level 10 Floor Plan
DA1012 Levels 11-15 Floor Plan
DA1013 Level 16 Floor Plan
DA1014 Level 17 Floor Plan
DA1015 Level 18 Floor Plan
DA1016 Levels 19 Floor Plan
DA1017 Level 20-21 Floor Plan
DA1018 Level 22 Floor Plan
DA1019 Level 23 Floor Plan
DA1020 Level 24 Floor Plan
DA1021 Level 25-26 Floor Plan
DA1022 Level 27 Floor Plan
DA1023 Level 28 Floor Plan
DA1024 Roof Plan
DA1700 ADG Solar Diagram
DA1701 ADG Solar Diagrams
DA1702 ADG Solar Diagram
DA1703 ADG Solar Diagrams
DA1704 ADG Natural Ventilation Diagrams
DA1705 ADG Natural Ventilation Diagrams
DA1708 ADG Single Aspect, South Facing Unit Diagrams
DA1709 ADG Single Aspect, South Facing Unit Diagram
DA1710 ADG Single Aspects, South Facing Unit Diagrams
DA1711 ADG Single Aspect, South Facing Unit Diagram
DA1800 GFA GF-L4
DA1801 GFA L5-L10
DA1802 GFA L11-L18
DA1803 GFA L19-L23
DA1804 GFA L24-L27
DA1805 GFA L28
DA2000 North Elevation - Tower 1
DA2001 East Elevation
DA2002 South Elevation
DA2003 West Elevation
DA2004 North Link Elevation
DA2005 South Link Elevation
DA2006 East Context Elevation
DA2007 West Context Elevation
DA2100 Section A-A
DA2101 Section B-B
DA2102 Section C-C
DA2103 Section D-D
DA2104 Section E-E

THERMAL COMFORT:
Glazing Door/windows:
Aluminium framed clear performance glazing to units: **(2.02, 2.03, 2.05, 13.02, 3.03, 3.05) [4.02, 4.03, 4.05] - [17.02, 17.03, 17.05, 18.05, 18.05, 28.05] - 20.05 and 27.05**
U-Value: 4.00 (equal to or lower than) SHGC: 0.51 (±10%)
A – awning windows + hinged glazed doors
U-Value: 4.00 (equal to or lower than) SHGC: 0.59 (±10%)
B – sliding door/windows + fixed glazing + louvre windows
Aluminium framed low-e clear glazing to all other units:
U-Value: 4.70 (equal to or lower than) SHGC: 0.63 (±10%)
Given values are NPVC, total window values
Roof:
Concrete roof no insulation. Default light colour
Ceiling:
Plasterboard ceiling, R2.0 insulation where exposed roof is above assessor certificate
Plasterboard ceiling, no insulation where neighbouring units are above Note: Loss of ceiling insulation due to penetrations from down lights have been accounted for in accordance with BCA Technical Note 2 and assume non-ventilated LED down lights.
External wall:
F/C sheathing walls with R1.5 insulation, furring channel, plasterboard lined internally.
Colourbacked glass with R1.5 insulation, furring channel, plasterboard lined internally.
Default medium colour
Inter tenancy walls:
75 mm Hefel power panel wall – R1.2 (50mm) insulation to corridor walls – no requirement for insulation between neighbours.
200mm minimum concrete to lift shaft and fire stairs walls with R1.2 (50mm) insulation.
Acoustic insulation as required
Walls with-in dwellings:
Plasterboard on studs – no insulation
Floors:
Concrete between levels no insulation
Concrete – suspended open subfloor with an R1.2 insulation as per assessor certificate
Floor coverings:
Carpet to bedrooms. Tiles to bathrooms and laundry. Timber to living areas
Central rainwater storage:
Tank size 15,000L. Collecting from 1253m2 roof area (can be collected from T1 & T2 roof top) Connected to outdoor tap for irrigation of all landscaping
Fire sprinkler systems:
Fire sprinkler test water to be contained in a closed system
Hot water system:
Central gas-fired boiler with R0.6 (~25mm) insulation to ring main and supply risers

architectus

Architectus Group Pty Ltd is the owner of the copyright subsisting in these drawings, plans, designs and specifications. They must not be used, reproduced or copied, in whole or in part, nor may the information, ideas and concepts therein contained (which are confidential to Architectus Group Pty Ltd) be disclosed to any person without the prior written consent of that company.



Do not scale drawings. Verify all dimensions on site

issue	amendment	date
A	DRAFT DA ISSUE	22/12/2015
B	FINAL DRAFT DA ISSUE	04/02/2016
C	DA ISSUE	08/02/2016
D	DA SUBMISSION	11/02/2016
E	DRAFT DA ISSUE	25/11/2016
F	DRAFT DA ISSUE	02/12/2016
G	AMENDED PLAN SUBMISSION	03/02/2017
H	AMENDED DA SUBMISSION	05/02/2017

architectus™

Architectus Sydney
Level 18 MLC Centre
10 Martin Place
Sydney NSW 2000
T (61 2) 6252 8400
F (61 2) 6252 8600
sydney@architectus.com.au
ABN 90 131 245 684

Sydney
Melbourne
Adelaide
Auckland
Christchurch
Brisbane
Shanghai

checked	FH	scale	@A1
drawn	AR/NRM/CL/PHN	project no	140309.00

AMENDED DA ISSUE

project
12-22 LANGSTON PLACE, EPPING

drawing
Cover/ Sheetlist

drawing no.	issue
DA0001	H



AMENDED DA ISSUE

Project
12-22 LANGSTON PLACE, EPPING

Drawing
Context Plan

Drawing no.
DA0003

Scale
J

10-Jun-17 9:28:58 AM

architectus

Architectus Group Pty Ltd is the owner of the copyright existing in these drawings, plans, designs and specifications. They must be used, reproduced or copied, in whole or in part, without the written consent of Architectus Group Pty Ltd. No part of this document may be reproduced, stored in a retrieval system, or transmitted in any form or by any means, electronic, mechanical, photocopying, recording, or by any information storage and retrieval system, without the prior written consent of Architectus Group Pty Ltd.



Rev	Description	Date
1	DRAFT DA ISSUE	20/10/2016
2	FINAL DRAFT DA ISSUE	14/02/2017
3	DA ISSUE	08/03/2017
4	DA SUBMISSION	11/03/2017
5	DA SUBMISSION AMENDMENTS	20/04/2017
6	DRAFT DA ISSUE	20/11/2017
7	DRAFT DA ISSUE	01/12/2017
8	AMENDED DA SUBMISSION	04/02/2017
9	AMENDED DA SUBMISSION	06/04/2017
10	RECEIVED DA SUBMISSION	06/04/2017

Do not scale drawings. Verify all dimensions on site

architectus

Sydney
Melbourne
Adelaide
Perth
Brisbane
Sydney

Architectus Sydney
Level 10, 10/11 Collins Street
Sydney, NSW 2150
T 61 2 9250 8800
F 61 2 9250 8800
info@architectus.com.au
ABN 61 117 245 084

Drawn
FH

Scale
1:500@A1

Drawn
ANR/ANR/ANR

Project no.
140309.00

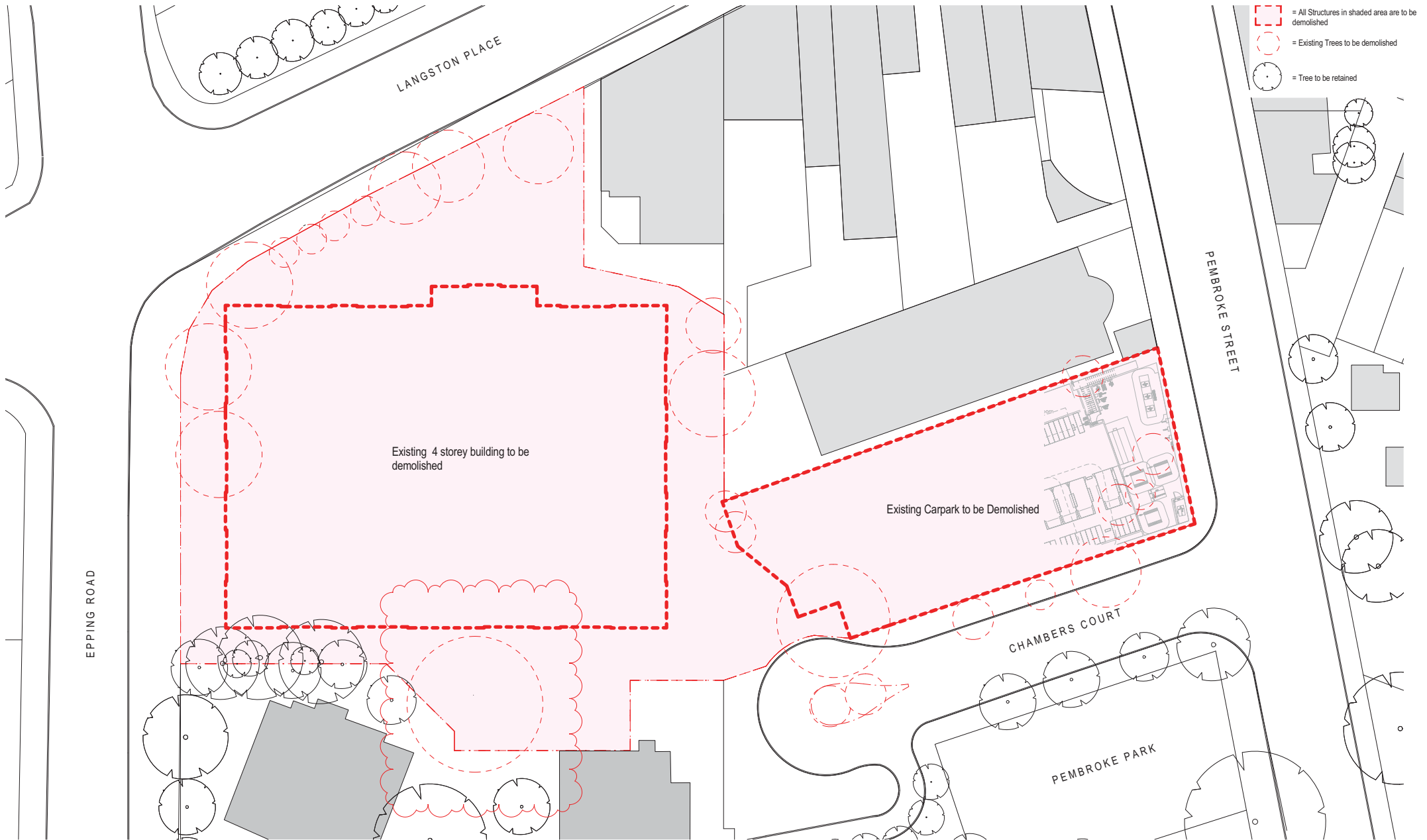

- = All Structures in shaded area are to be demolished
- = Existing Trees to be demolished
- = Tree to be retained

architectus

Architectus Group Pty Ltd is the owner of the copyright subsisting in these drawings, plans, designs and specifications. They must not be used, reproduced or copied, in whole or in part, nor may the information, ideas and concepts therein contained (which are confidential to Architectus Group Pty Ltd) be disclosed to any person without the prior written consent of that company.



Issue	amendment	date
A	DRAFT DA ISSUE	22/12/2015
B	FINAL DRAFT DA ISSUE	04/02/2016
C	DA ISSUE	08/02/2016
D	DA SUBMISSION	11/02/2016
E	DRAFT DA ISSUE	25/11/2016
F	DRAFT DA ISSUE	02/12/2016
G	AMENDED PLAN SUBMISSION	03/02/2017
H	AMENDED DA SUBMISSION	05/02/2017



Do not scale drawings. Verify all dimensions on site

architectus™

Architectus Sydney
Level 18 MLC Centre
10 Martin Place
Sydney NSW 2000
T (61 2) 6252 8400
F (61 2) 6252 8600
sydney@architectus.com.au
ABN 90 131 245 684

checked FH scale 1 : 250 @ A1
drawn AR/NRM/PLHN project no 140309.00

0 1.25 5 10 12.5m
Scale 1:250 @ A1

AMENDED DA ISSUE

project
12-22 LANGSTON PLACE, EPPING

drawing

Demolition Plan

drawing no. DA0011 issue H

5/30/2017 7:18:08 PM

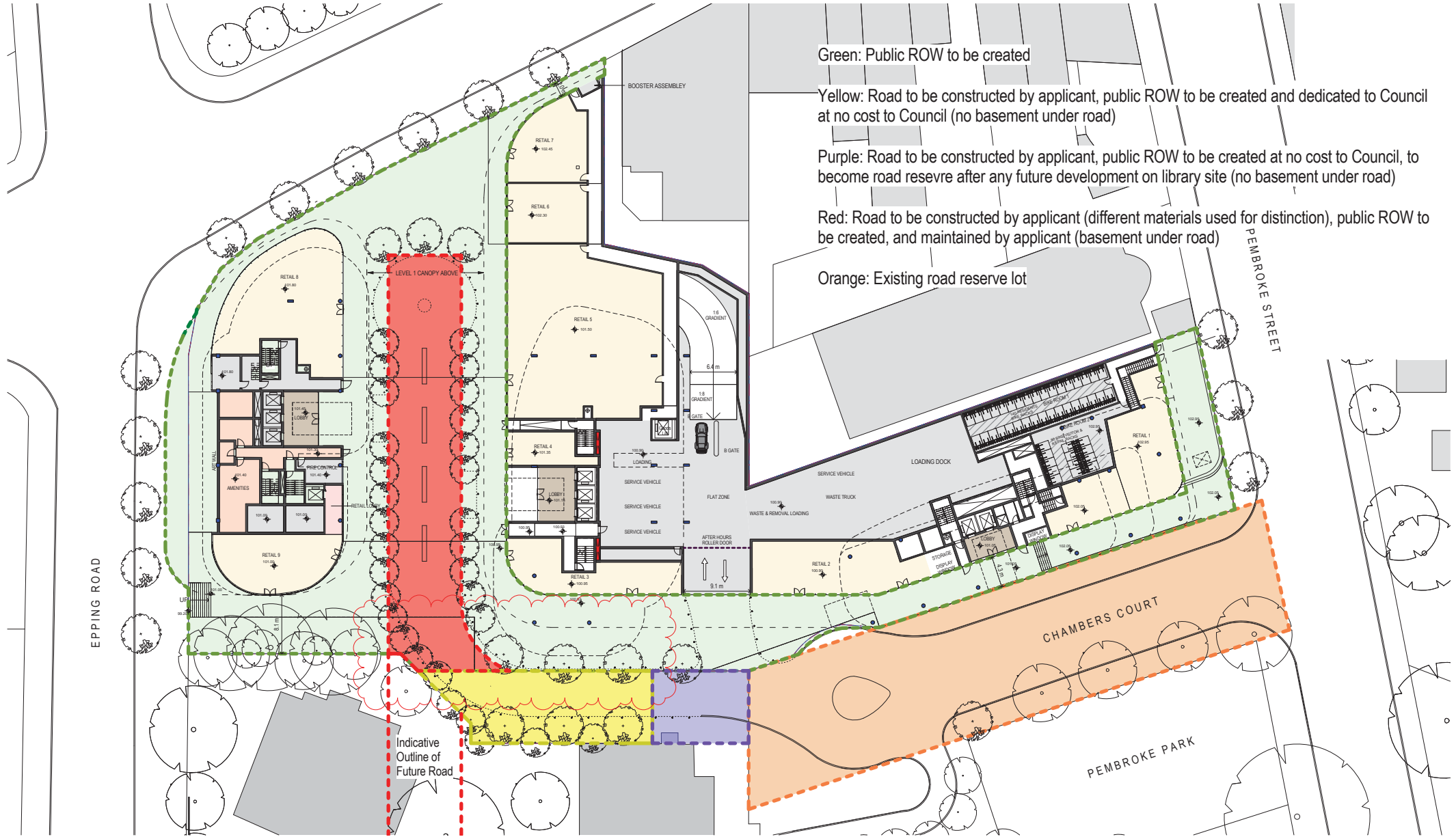

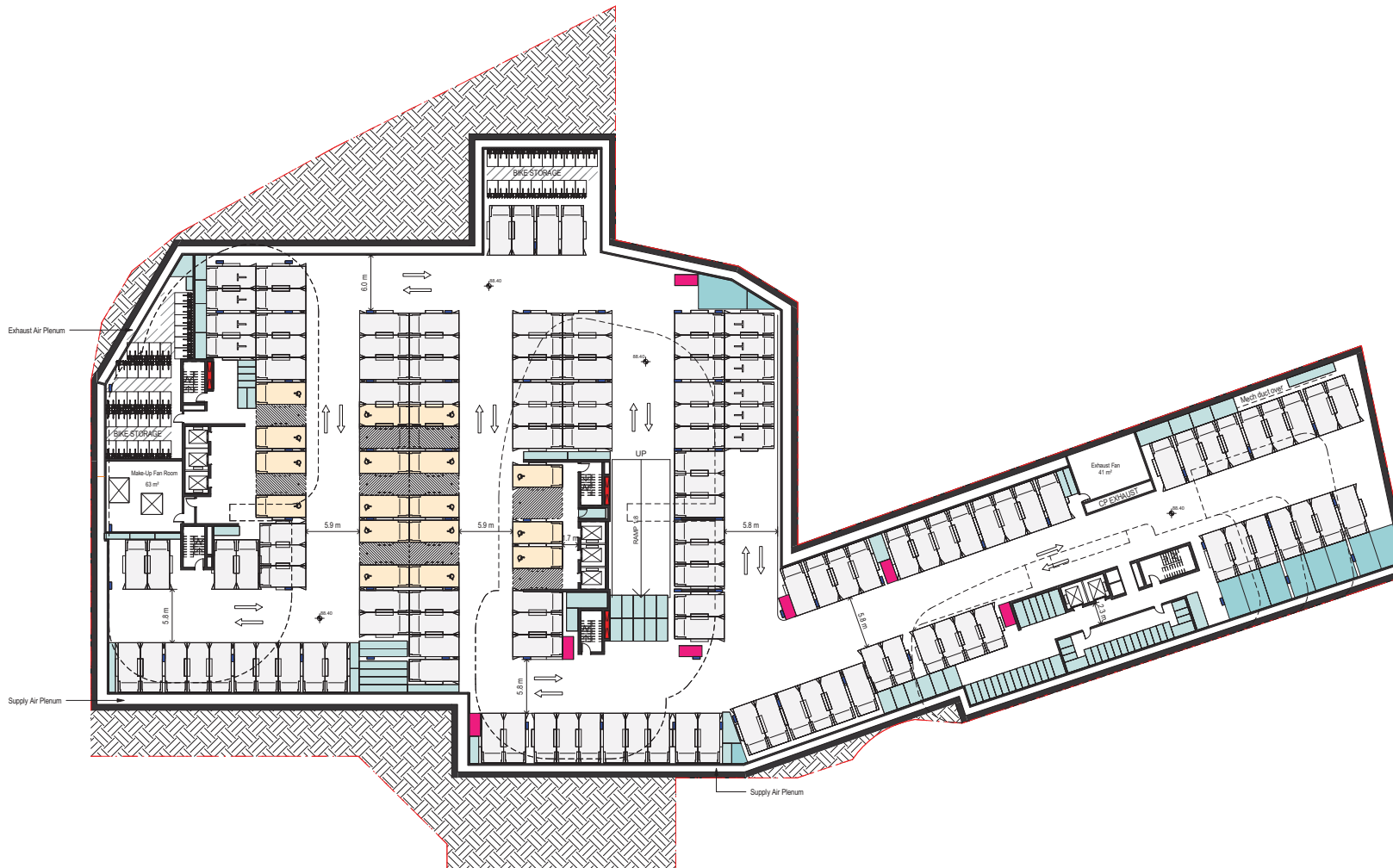

THERMAL COMFORT:

Glazing Doors/windows:
Aluminium framed clear performance glazing to units (2.02, 2.03, 2.05, 13.02, 3.03, 3.05, 4.02, 4.03, 4.05) - [17.02, 17.03, 17.05, 18.05, 19.05, 20.05, 20.06 and 27.05]
U-Value: 4.80 (equal to or lower than) SHGC: 0.51 (±10%)
A - awning windows + hinged glazed doors
U-Value: 4.80 (equal to or lower than) SHGC: 0.59 (±10%)
B - sliding doors/windows + fixed glazing + louvre windows

Aluminium framed low-e clear glazing to all other units:
U-Value: 4.70 (equal to or lower than) SHGC: 0.63 (±10%)
Given values are NPVC, total window values

Roof:
Concrete roof no insulation. Default light colour

Ceiling:
Plasterboard ceiling, R2.0 insulation where exposed roof is above
Plasterboard ceiling, R1.0 insulation where balcony is above as per assessor certificate
Plasterboard ceiling, no insulation where neighbouring units are above
Note: Loss of ceiling insulation due to penetrations from down lights have been accounted for in accordance with BCA Technical Note 2 and assume non-ventilated LED down lights.

External wall:
FC sheathing walls with R1.5 insulation, furring channel, plasterboard lined internally.
Colourbacked glass with R1.5 insulation, furring channel, plasterboard lined internally.
Default medium colour

Inter tenancy walls:
75 mm Hefel power panel wall - R1.2 (50mm) insulation to corridor walls - no requirement for insulation between neighbours.
200mm minimum concrete to lift shaft and fire stairs walls with R1.2 (50mm) insulation.
Acoustic insulation as required

Walls with-in dwellings:
Plasterboard on studs - no insulation

Floors:
Concrete between levels no insulation
Concrete - suspended open subfloor with an R1.2 insulation as per assessor certificate

Floor coverings:
Carpet to bedrooms. Tiles to bathrooms and laundry. Timber to living areas

Central rainwater storage:
Tank size 10,000L. Collecting from 1253m2 roof area (can be collected from T1 & T2 roof top) Connected to outdoor tap for irrigation of all landscaping

Fire sprinkler systems:
Fire sprinkler test water to be contained in a closed system

Hot water system:
Central gas-fired boiler with R0.6 (~25mm) insulation to ring main and supply risers

architectus

Architectus Group Pty Ltd is the owner of the copyright subsisting in these drawings, plans, designs and specifications. They must not be used, reproduced or copied, in whole or in part, nor may the information, ideas and concepts therein contained (which are confidential to Architectus Group Pty Ltd) be disclosed to any person without the prior written consent of that company.



Do not scale drawings. Verify all dimensions on site

Issue	amendment	date
C	ISSUE FOR INFORMATION	12/11/15
D	ISSUE FOR INFORMATION	20/11/15
E	ISSUE FOR INFORMATION	20/11/15
F	DRAFT DA ISSUE	22/12/2015
G	DRAFT DA ISSUE	22/01/2016
H	FINAL DRAFT DA ISSUE	04/02/2016
I	DA ISSUE	08/02/2016
J	DA SUBMISSION	11/02/2016
K	FOR INFORMATION	24/11/2016
L	DRAFT DA ISSUE	25/11/2016
M	DRAFT DA ISSUE	02/12/2016
N	AMENDED PLAN SUBMISSION	03/02/2017
O	Revised DA Plans Following DAAP	21/03/2017
P	AMENDED DA SUBMISSION	05/06/2017



RL Schedule - B1-B4

Level	RL
Level B4	88.40
Level B3	91.40
Level B2	94.40
Level B1	97.40

architectus

Architectus Sydney
Level 18 MLC Centre
19 Martin Place
Sydney NSW 2000
T (01 2) 8252 8400
F (01 2) 8252 8600
sydney@architectus.com.au
ABN 90 131 245 684

checked FH scale 1 : 250@A1
AR/NR/MC/PL/HN/SD/ES project no 140309.00

0 1.25 5 10 12.5m
Scale 1:250 @ A1

AMENDED DA ISSUE

project
12-22 LANGSTON PLACE, EPPING

drawing

Basement 4 Plan

drawing no. issue

DA1000 P

5/30/2017 7:19:27 PM

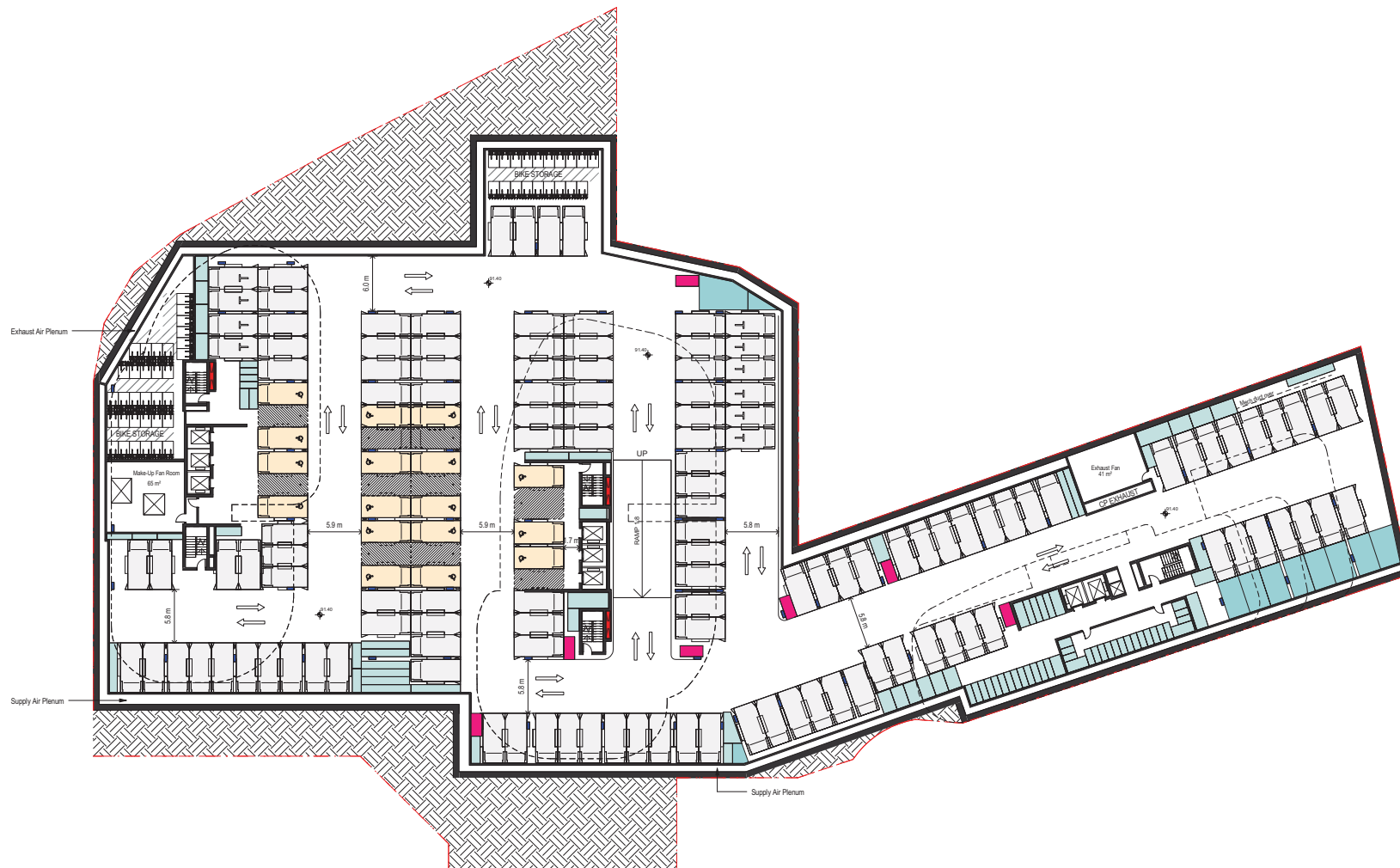

THERMAL COMFORT:

Glazing Doors/windows:
Aluminium framed clear performance glazing to units (2.02, 2.03, 2.05, 13.02, 3.03, 3.05, 4.02, 4.03, 4.05) - [17.02, 17.03, 17.05, 18.05, 19.05, 20.05, 20.06 and 27.05]
U-Value: 4.80 (equal to or lower than) SHGC: 0.51 (±10%)
A = awning windows + hinged glazed doors
U-Value: 4.80 (equal to or lower than) SHGC: 0.59 (±10%)
B = sliding doors/windows + fixed glazing + louvre windows

Aluminium framed low-e clear glazing to all other units:
U-Value: 4.70 (equal to or lower than) SHGC: 0.63 (±10%)
Given values are NFRC, total window values

Roof:
Concrete roof no insulation. Default light colour

Ceiling:
Plasterboard ceiling, R2.0 insulation where exposed roof is above
Plasterboard ceiling, R1.0 insulation where balcony is above as per assessor certificate
Plasterboard ceiling, no insulation where neighbouring units are above
Note: Loss of ceiling insulation due to penetrations from down lights have been accounted for in accordance with BCA Technical Note 2 and assume non-ventilated LED down lights.

External wall:
P/C sheathing walls with R1.5 insulation, furring channel, plasterboard lined internally.
Colourbacked glass with R1.5 insulation, furring channel, plasterboard lined internally.
Default medium colour

Inter tenancy walls:
75 mm Hefel power panel wall - R1.2 (50mm) insulation to corridor walls - no requirement for insulation between neighbours.
200mm minimum concrete to lift shaft and fire stairs walls with R1.2 (50mm) insulation.
Acoustic insulation as required

Walls with-in dwellings:
Plasterboard on studs - no insulation

Floors:
Concrete between levels no insulation
Concrete - suspended open subfloor with an R1.2 insulation as per assessor certificate

Floor coverings:
Carpet to bedrooms. Tiles to bathrooms and laundry. Timber to living areas

Central rainwater storage:
Tank size 15,000L. Collecting from 1253m2 roof area (can be collected from T1 & T2 roof top) Connected to outdoor tap for irrigation of all landscaping

Fire sprinkler systems:
Fire sprinkler test water to be contained in a closed system

Hot water system:
Central gas-fired boiler with R0.6 (~25mm) insulation to ring main and supply risers

architectus

Architectus Group Pty Ltd is the owner of the copyright subsisting in these drawings, plans, designs and specifications. They must not be used, reproduced or copied, in whole or in part, nor may the information, ideas and concepts therein contained (which are confidential to Architectus Group Pty Ltd) be disclosed to any person without the prior written consent of that company.



Do not scale drawings. Verify all dimensions on site

Issue	amendment	date
C	ISSUE FOR INFORMATION	12/11/15
D	ISSUE FOR INFORMATION	28/11/15
E	ISSUE FOR INFORMATION	28/11/15
F	DRAFT DA ISSUE	22/12/2015
G	DRAFT DA ISSUE	22/01/2016
H	FINAL DRAFT DA ISSUE	04/02/2016
I	DA ISSUE	08/02/2016
J	DA SUBMISSION	11/02/2016
K	FOR INFORMATION	24/11/2016
L	DRAFT DA ISSUE	25/11/2016
M	DRAFT DA ISSUE	02/12/2016
N	AMENDED PLAN SUBMISSION	03/02/2017
O	Revised DA Form Following DAAP	21/03/2017
P	AMENDED DA SUBMISSION	05/06/2017



RL Schedule - B1-B4	
Level	RL
Level B4	88.40
Level B3	91.40
Level B2	94.40
Level B1	97.40

0 1.25 5 10 12.5m
Scale 1:250 @ A1

checked FH scale 1 : 250@A1
project no 140309.00
AR/NR/MC/PL/HN/SD/ES

architectusTM
Sydney Melbourne Adelaide Auckland Christchurch Brisbane Shanghai
Architectus Sydney
Level 18 MLC Centre
19 Martin Place
Sydney NSW 2000
T 61 2 8252 8400
F 61 2 8252 8600
sydney@architectus.com.au
ABN 90 131 245 684

AMENDED DA ISSUE

project
12-22 LANGSTON PLACE, EPPING

drawing

Basement 3 Plan

drawing no. issue

DA1001 P

5/30/2017 7:18:40 PM

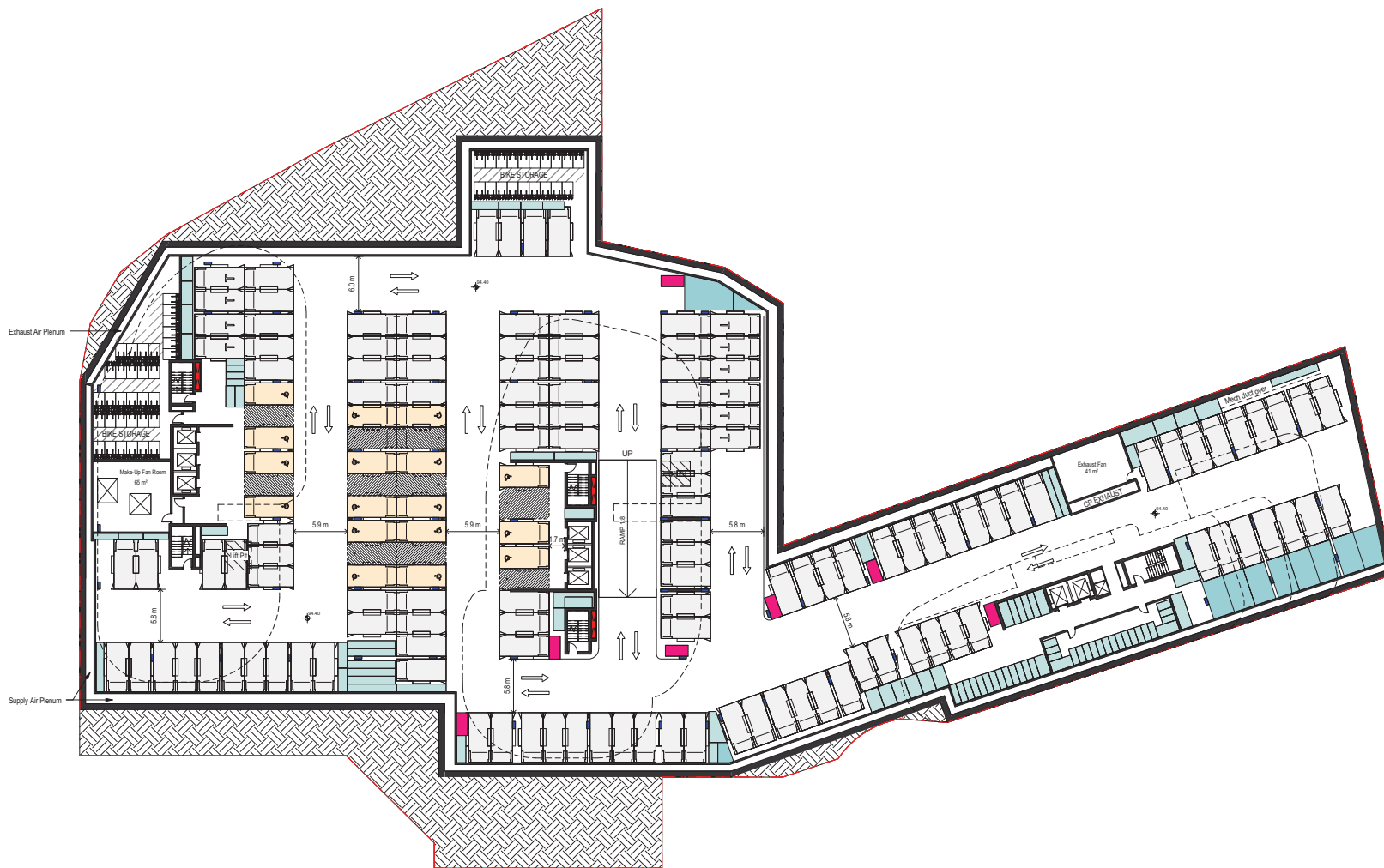

THERMAL COMFORT:

Glazing Doors/windows:
 Aluminium framed clear performance glazing to units (2.02, 2.03, 2.05, 13.02, 3.03, 3.05, 4.02, 4.03, 4.05) - [17.02, 17.03, 17.05, 18.05, 19.05, 20.05, 20.06 and 27.04]
 U-Value: 4.80 (equal to or lower than) SHGC: 0.51 (±10%)
 A = awning windows + hinged glazed doors
 U-Value: 4.80 (equal to or lower than) SHGC: 0.59 (±10%)
 B = sliding doors/windows + fixed glazing + louvre windows

Aluminium framed low-e clear glazing to all other units:
 U-Value: 4.70 (equal to or lower than) SHGC: 0.63 (±10%)
 Given values are NFRC, total window values

Roof:
 Concrete roof no insulation. Default light colour

Ceiling:
 Plasterboard ceiling, R2.0 insulation where exposed roof is above
 Plasterboard ceiling, R1.0 insulation where balcony is above as per assessor certificate
 Plasterboard ceiling, no insulation where neighbouring units are above
 Note: Loss of ceiling insulation due to penetrations from down lights have been accounted for in accordance with BCA Technical Note 2 and assume non-ventilated LED down lights.

External wall:
 F/C sheathing walls with R1.5 insulation, furring channel, plasterboard lined internally.
 Colourbacked glass with R1.5 insulation, furring channel, plasterboard lined internally.
 Default medium colour

Inter tenancy walls:
 75 mm Hefel power panel wall - R1.2 (50mm) insulation to corridor walls - no requirement for insulation between neighbours.
 200mm minimum concrete to lift shaft and fire stairs walls with R1.2 (50mm) insulation.
 Acoustic insulation as required

Walls with-in dwellings:
 Plasterboard on studs - no insulation

Floors:
 Concrete between levels no insulation
 Concrete - suspended open subfloor with an R1.2 insulation as per assessor certificate

Floor coverings:
 Carpet to bedrooms. Tiles to bathrooms and laundry. Timber to living areas

Central rainwater storage:
 Tank size 10,000L. Collecting from 1253m2 roof area (can be collected from T1 & T2 roof top) Connected to outdoor tap for irrigation of all landscaping

Fire sprinkler systems:
 Fire sprinkler test water to be contained in a closed system

Hot water system:
 Central gas-fired boiler with R0.6 (~25mm) insulation to ring main and supply risers

architectus

Architectus Group Pty Ltd is the owner of the copyright subsisting in these drawings, plans, designs and specifications. They must not be used, reproduced or copied, in whole or in part, nor may the information, ideas and concepts therein contained (which are confidential to Architectus Group Pty Ltd) be disclosed to any person without the prior written consent of that company.



Do not scale drawings. Verify all dimensions on site

Issue	amendment	date
D	ISSUE FOR INFORMATION	25/11/15
E	ISSUE FOR INFORMATION	28/12/15
F	DRAFT DA ISSUE	22/12/2015
G	DRAFT DA ISSUE	22/01/2016
H	FINAL DRAFT DA ISSUE	04/02/2016
I	DA ISSUE	08/02/2016
J	DA SUBMISSION	11/02/2016
K	FOR INFORMATION	18/11/2016
L	FOR INFORMATION	24/11/2016
M	DRAFT DA ISSUE	25/11/2016
N	DRAFT DA ISSUE	02/12/2016
O	AMENDED PLAN SUBMISSION	03/02/2017
P	Revised DA Form Following DAAP	21/03/2017
Q	AMENDED DA SUBMISSION	05/06/2017



RL Schedule - B1-B4	
Level	RL
Level B4	88.40
Level B3	91.40
Level B2	94.40
Level B1	97.40

architectus™

Architectus Sydney
 Level 18 MLC Centre
 19 Martin Place
 Adelaide
 Sydney NSW 2000
 T (61 2) 8252 8400
 F (61 2) 8252 8600
 sydney@architectus.com.au
 AIN 90 131 245 684

checked FH scale 1 : 250 @ A1
 ARN/RM/CLH/MS/DES project no 140309.00

0 1.25 5 10 12.5m
 Scale 1:250 @ A1

AMENDED DA ISSUE

project
 12-22 LANGSTON PLACE, EPPING

drawing
 Basement 2 Plan

drawing no. DA1002 issue Q

5/30/2017 7:33:05 PM